3755-43 Avenue,
Camrose, Alberta T4V3S8
P 780-672-4446
E county@county.camrose.ab.ca

REQUEST FOR PROPOSAL

2026 Design Build of West Dried Meat Lake Regional Landfill

Maintenance Shop Addition

Camrose County

RFP Closes: April 2, 2026, at 2:00:00PM., MST

Addendum No.3

To: All Bidders
Date: March 5, 2026

RE: Post Site Visit Information:

The following information is regarding the mandatory site meeting held March 3, 2026:

1. **Can the County supply a list of attendees.**
   - **Answer –** Attached as FIGURE 1 to this document.

2. **Can the County supply a Survey Plan?**
   - **Answer –** Attached as FIGURE 2 to this document

3. **What is the "hook height" for the crane?**
   - **Answer –** 26 feet

4. **What is the County's budget for the project?**
   - **Answer –** $3,500,000.00

5. **What is the leachate pond volume?**
   - **Answer –** 34,500 m3

6. **What power is available onsite?**
   - **Answer –** 3-phase at the building (see FIGURES 1&2 for alignment)

3755-43 Avenue,
Camrose, Alberta T4V3S8
P 780-672-4446
E county@county.camrose.ab.ca

7. **Who will perform the necessary power pole moves?**
    - **Answer** – It is the Contractor's responsibility to coordinate and perform the pole moves.
    - The aforementioned will be an addition to **Section 3.0 PROJECT INFORMATION**

        3.3.2 – Relocate electrical pole(s) and transformers as required and coordinate the move(s) with the local service provider(s).

8. **What natural gas volume is available for the construction project and what size is the existing natural gas supply line?**
    - **Answer –** Natural gas supply pipeline is a 2-inch PVC pipe with a constant pressure of 50PSI.

9. **Does the natural gas line need to be relocated, and who is responsible for the relocation?**
    - **Answer –** The natural gas pipeline must be relocated to accommodate the construction. This scope of work will be the responsibility of the County.
    - The aforementioned will be an addition to **Section 3.0 PROJECT INFORMATION**

        3.3.1 – Relocate natural gas pipeline as required and coordinate the move(s) with the local service provider(s).

3755-43 Avenue,
Camrose, Alberta T4V3S8
P 780-672-4446
E county@county.camrose.ab.ca

FIGURE 1

WEST DRIED MEAT LAKE REGIONAL LANDFILL VISITOR LOG

PROJECT:	North Shop Construction Tender	**MEETING DATE:**	March 3, 2026
FACILITATOR:	Darren King	**LOCATION:**	West Dried Meat Lake Regional Landfill

NAME	COMPANY	TIME IN	TIME OUT	SIGNATURE
Darren Rosin	Ledcor	9:45		
Kyle Amirault	Ledcor	9:45		
Mike Forre	Align Builders	9:50		
Skylar White	Scott Builders	9:51		
Brad Fraser	SEKO	9:51		
Scott McQuaig	Camdan	9:58		
Brett Martin	CEL	10:05		

3755-43 Avenue,
Camrose, Alberta T4V3S8
P 780-672-4446
E county@county.camrose.ab.ca

FIGURE 2

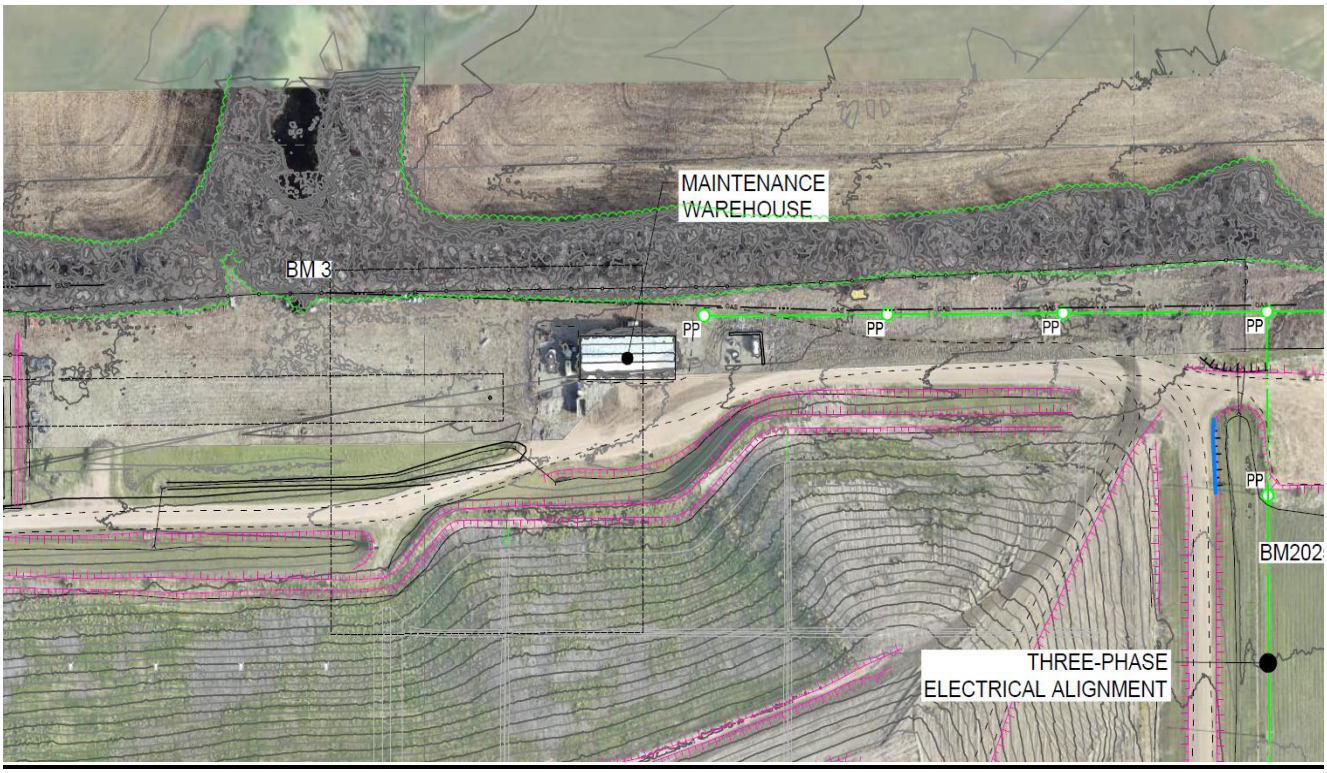

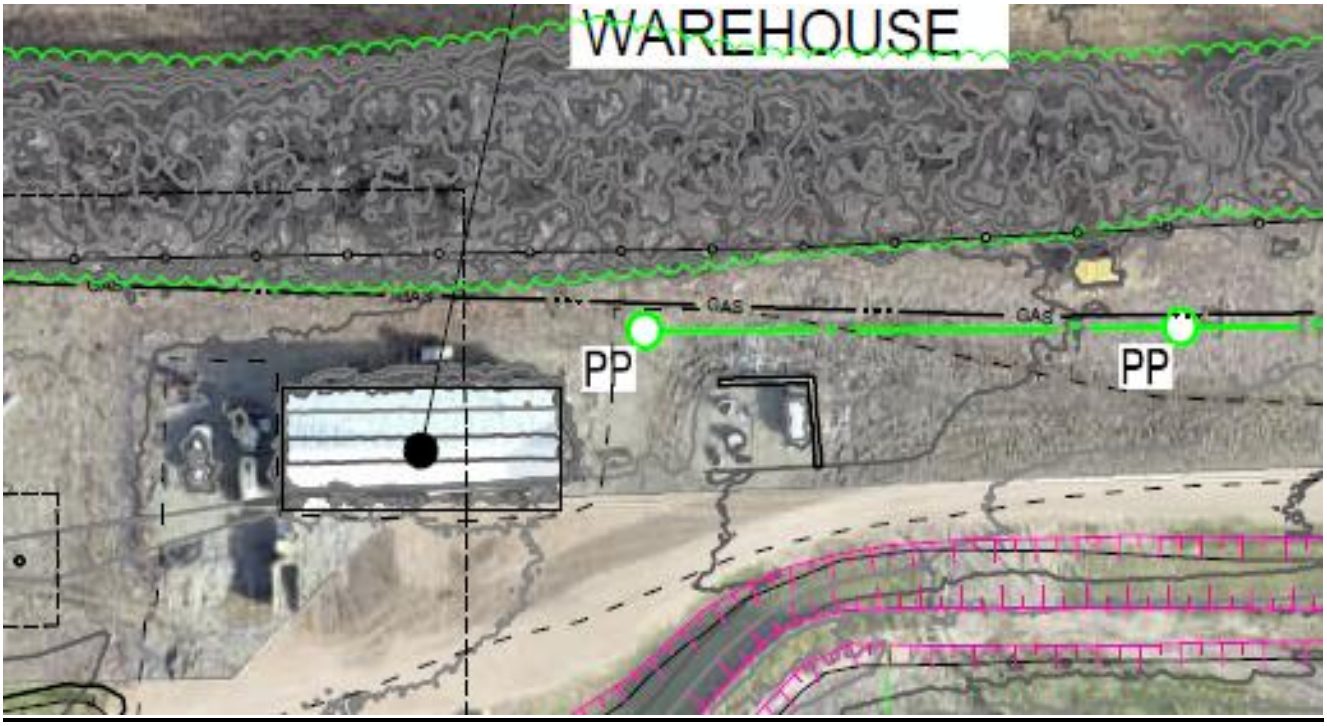

3755-43 Avenue,
Camrose, Alberta T4V3S8
P 780-672-4446
E county@county.camrose.ab.ca

Camrose County
3755 – 43ave, Camrose, Alberta T4V 3S8
Phone: (780) 672-4446

END OF ADDENDUM NO.2
(total 5 pages)